

## REGISTRATION FORM

please print

Boat owner \_\_\_\_\_

Street address \_\_\_\_\_

City \_\_\_\_\_ State \_\_\_\_\_ Zip \_\_\_\_\_

Phone number \_\_\_\_\_

E-mail \_\_\_\_\_

Boat design/builder \_\_\_\_\_

Boat name \_\_\_\_\_

Year built \_\_\_\_\_

Length \_\_\_\_\_

Model \_\_\_\_\_

Engine \_\_\_\_\_

Please specify  in water  on land

Entry fee enclosed.

I would like to make a donation.  
Enclosed is \$ \_\_\_\_\_

I would like to help with the show.  
*Please contact me.*

**Registration fee** includes vessel display site, participation plaque, and captain's bag.

Fee is \$20 per boat / \$25 day of show

*Please make checks payable to:  
Spring Lake Heritage Festival*

**Liability clause:** I accept and assume full liability for injury or loss to me or my property at any time, and from any cause, on the premises of the show. I expressly release the Spring Lake Heritage Festival from any liability for such loss or injury and agree to provide and pay for my own insurance.

Signature \_\_\_\_\_

Date \_\_\_\_\_

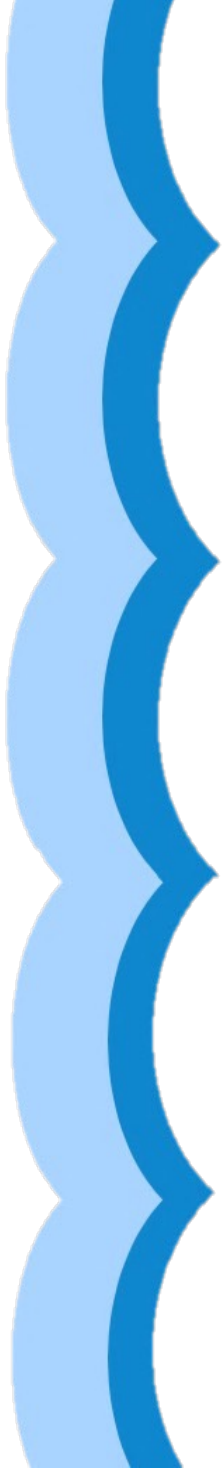

207 E Savidge Street  
Spring Lake, MI 49456

### SPRING LAKE WOODEN & CLASSIC BOAT SHOW 2025



THE 22<sup>st</sup> ANNUAL  
SPRING LAKE

**WOODEN & CLASSIC  
BOAT SHOW**

2025

**Saturday, June 7<sup>th</sup>**

Registration and event information enclosed.  
Don't miss it!

## Spring Lake Wooden & Classic Boat Show

Please join us along the waterfront for a great day for the whole family!

Wooden boats, kayaks, and classic fiberglass boats are all welcome. Boats displayed in-water and on land.

Awards will be granted: best outboard, best non-power, best inboard 18' and under, best of show, people's choice, and more!

Dock space will be assigned in order of registration. This year dock space will be limited as new docks are being sourced.

DATE & TIME  
**Saturday, June 7th**

8:30am to 3:30pm

- Classic boats displayed in-water and on land
- Live entertainment
- Awards granted

LOCATION

### Mill Point Park

Spring Lake, MI 49456

Off M104 (Savidge Street) at the end of School Street

See map for show and launch locations:

1. Mill Point Park boat launch (boat show location)
2. Fruitport road launch
3. Grand Haven city launch
4. Keenan Marina
5. Holiday Inn (no boat launch)

### Any questions?

Contact Mark Miller at 616-402-3489 or [marksattic@charter.net](mailto:marksattic@charter.net)

[www.facebook.com/SLwoodenboatshow](http://www.facebook.com/SLwoodenboatshow)

